

PLAT PLAN

THE INFORMATION TAKEN FROM PLAN OF SURVEY FOR STEPHEN MARRAS CHRISTINE MARRAS PREPARED BY AT LAND SURVEYS, INC. DATED 3/18/20

PLAT 2

LOT 100

ZONE: R-1

LOT AREA: 51,809 S.F.

BUILDING INFORMATION

EXISTING BASEMENT	267 S.F.
EXISTING 1.5 FLOOR	1,116 S.F.
EXISTING 2.5 FLOOR	1,272 S.F.
NEW OWNER BASEMENT ADDITION	192 S.F.
NEW OWNER 1.5 FLOOR ADDITION	1,192 S.F.
NEW BASEMENT 2.5 FLOOR ADDITION	1,252 S.F.
NEW APARTMENT	1,272 S.F.
TOTAL AREA OF RESIDENCE	6,863 S.F.
NEW GARAGE	924 S.F.
EXISTING SHED	725 S.F.
LOT COVERAGE: 8.35% (4324 S.F. / 51,809 S.F.)	
ALLOWABLE APARTMENT AREA = 20% (6,363 S.F.) = 1,272 S.F.	
CODE: 2018 INTERNATIONAL RESIDENTIAL CODE - NEW JERSEY EDITION	
TYPE OF CONSTRUCTION: 5B	

REVISIONS BY

ANTHONY AURELIO BRUN
Registered Architect and Professional Planner
 41 Bolen Road Hamilton, New Jersey 08610 609-595-9270
 Arizona # 91162 California C11369 New Jersey A109639 Pennsylvania PA-012762-B

A SINGLE STORY RESIDENTIAL ADDITION & ALTERATIONS FOR
 STEPHEN MARRAS & CHRISTINE MARRAS
 411 WHITE HOLE ROAD
 PLAT PLAN

Date: 8-5-2020
 Scale: AS NOTED
 Drawn: AS
 Job:
 Sheet:
 Of 5 Sheets

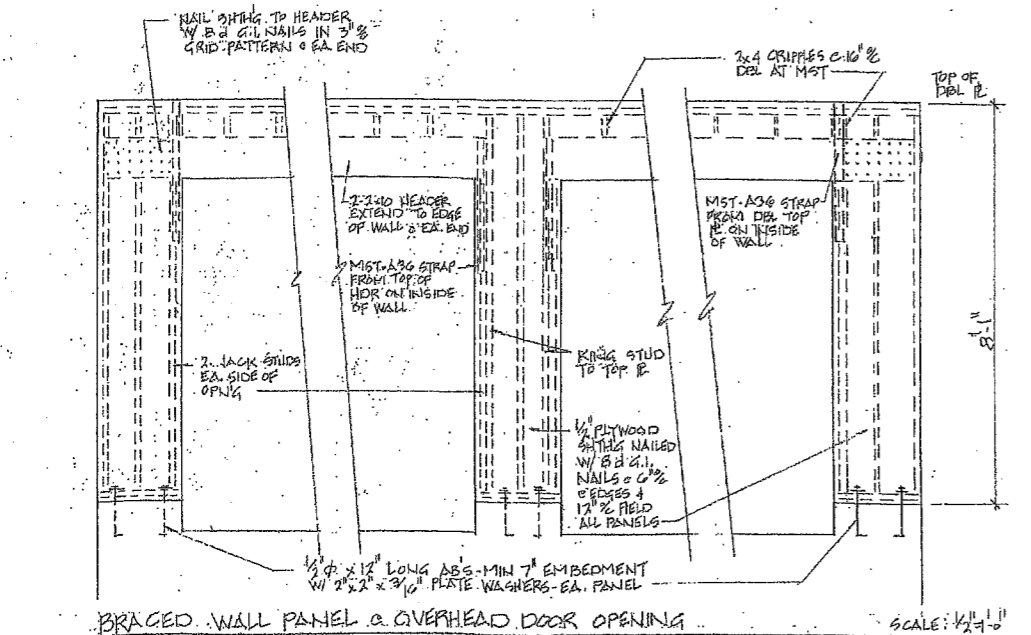
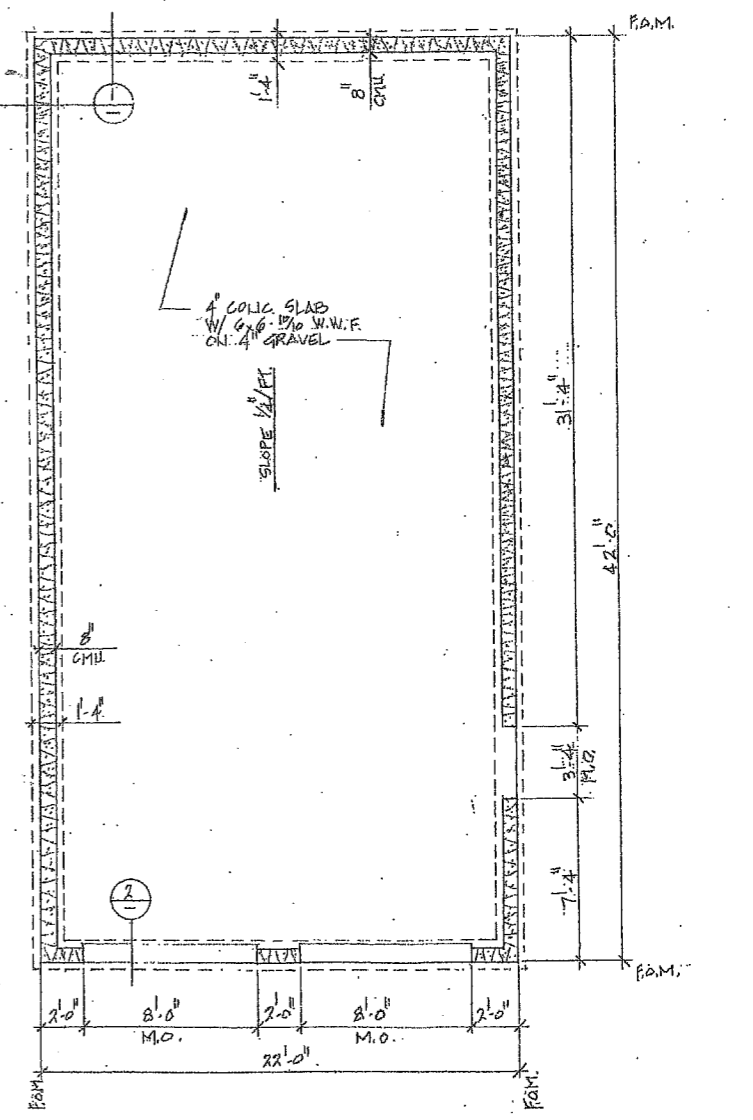
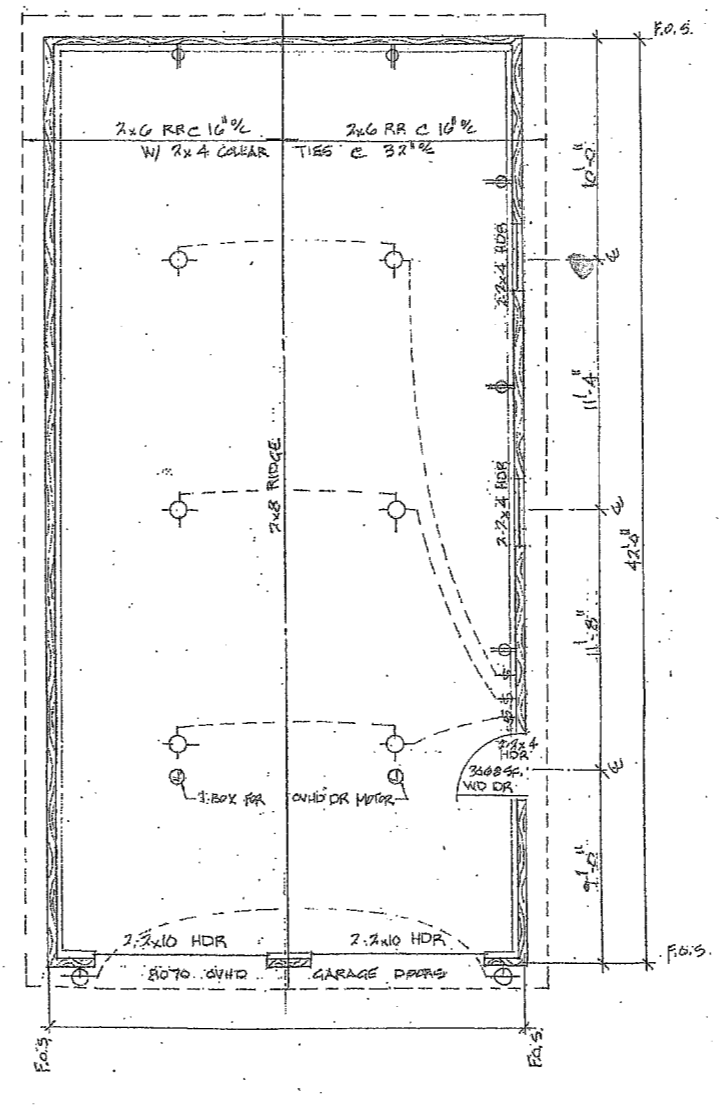
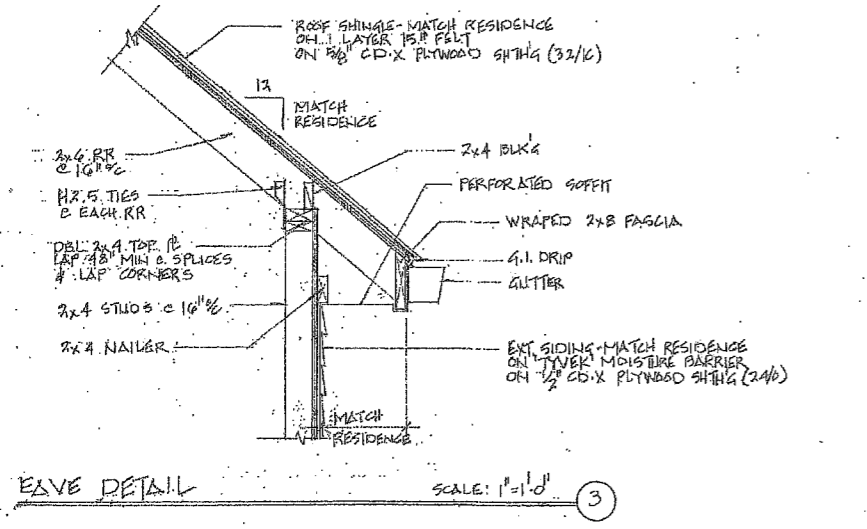
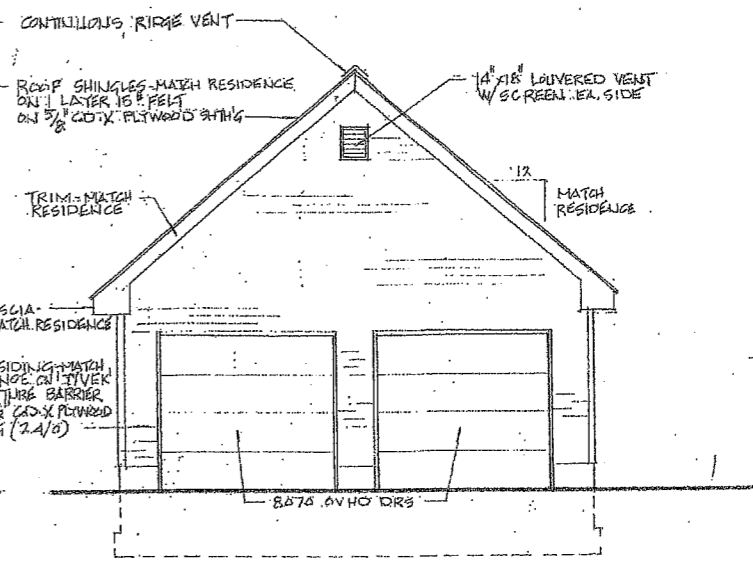
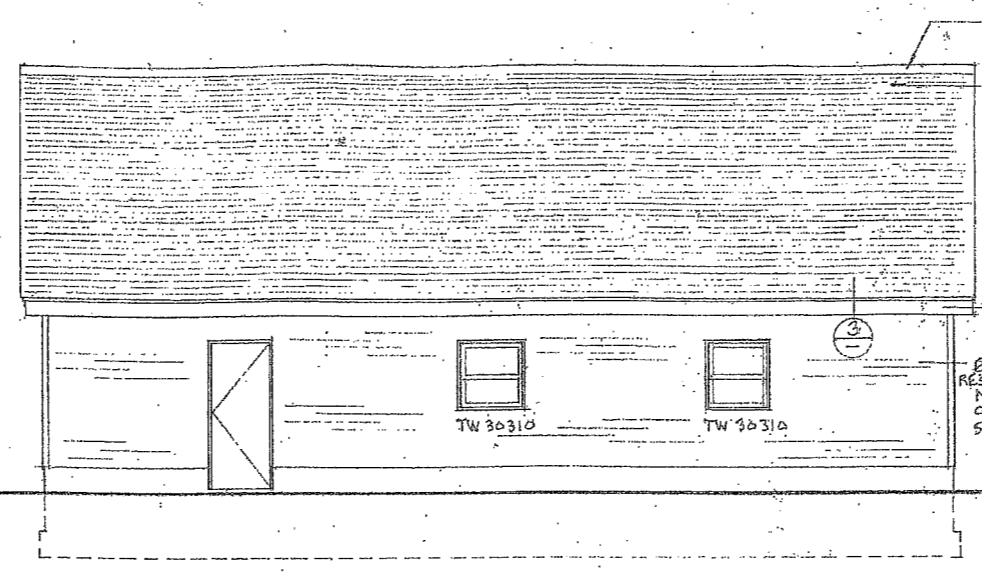
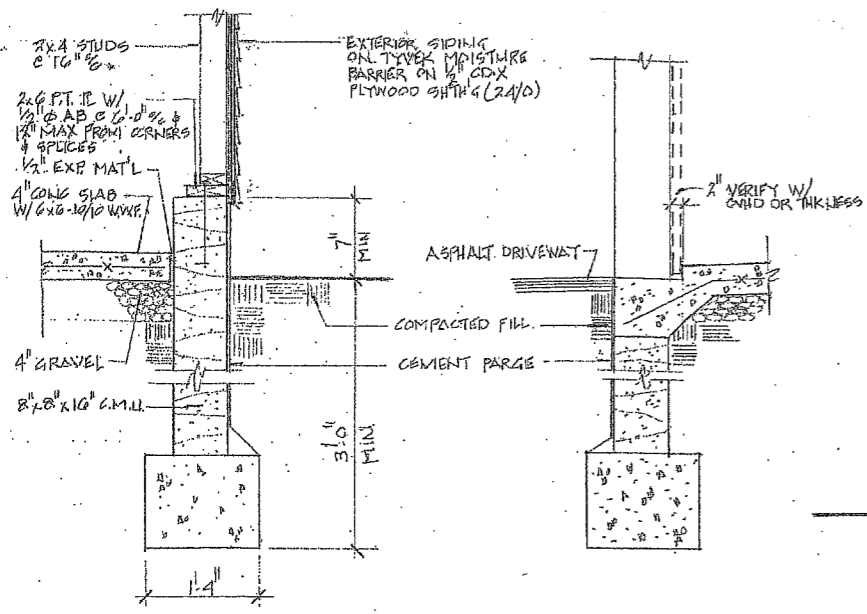

A SINGLE STORY RESIDENTIAL ADDITION & ALTERATIONS FOR
 STERLING MORANIS & CHRISTINE MANOURIAN
 458 WHITE PINE ROAD
 GARAGE FOOTING, FLOOR & FRAMING, PLANS, BUILDING ELEVATIONS & DETAILS

Date: 5/5/2020
 Scale: AS NOTED
 Drawn: AP
 Job: _____
 Sheet: 12
 Of 5 Sheets

DOOR SCHEDULE

- ① 3068 SOLID CORE WOOD DOOR W/ METAL THRESHOLD
- ② 2668 HOLLOW CORE WOOD DOOR
- ③ PAIR 2068 HOLLOW CORE WOOD DOOR
- ④ 2068 HOLLOW CORE WOOD DOOR
- ⑤ 2868 HOLLOW CORE WOOD DOOR
- ⑥ 2068 SLIDING DOUBLE TEMPERED GLASS DOOR
- ⑦ 3068 SOLID CORE WOOD DOOR W/ GLASS & METAL THRESHOLD

WINDOW SCHEDULE

- Ⓐ TW1646 DHP3040 TW1846 Ⓒ DHP 30310
- Ⓑ TW 2040 DHP 4040 TW 2040
- Ⓓ TW 26210 W/OBSCURE GLASS
- Ⓔ TW 3040
- Ⓕ TW 38210
- Ⓖ DHP 20210

WINDOW DESIGNATIONS TAKEN FROM ANDERSEN WINDOWS
 ALL WINDOWS TO BE DOUBLE PANE W/ LOW E GLASS
 W/A U-FACTOR OF 0.30 AND A SHADING COEFFICIENT OF 0.30

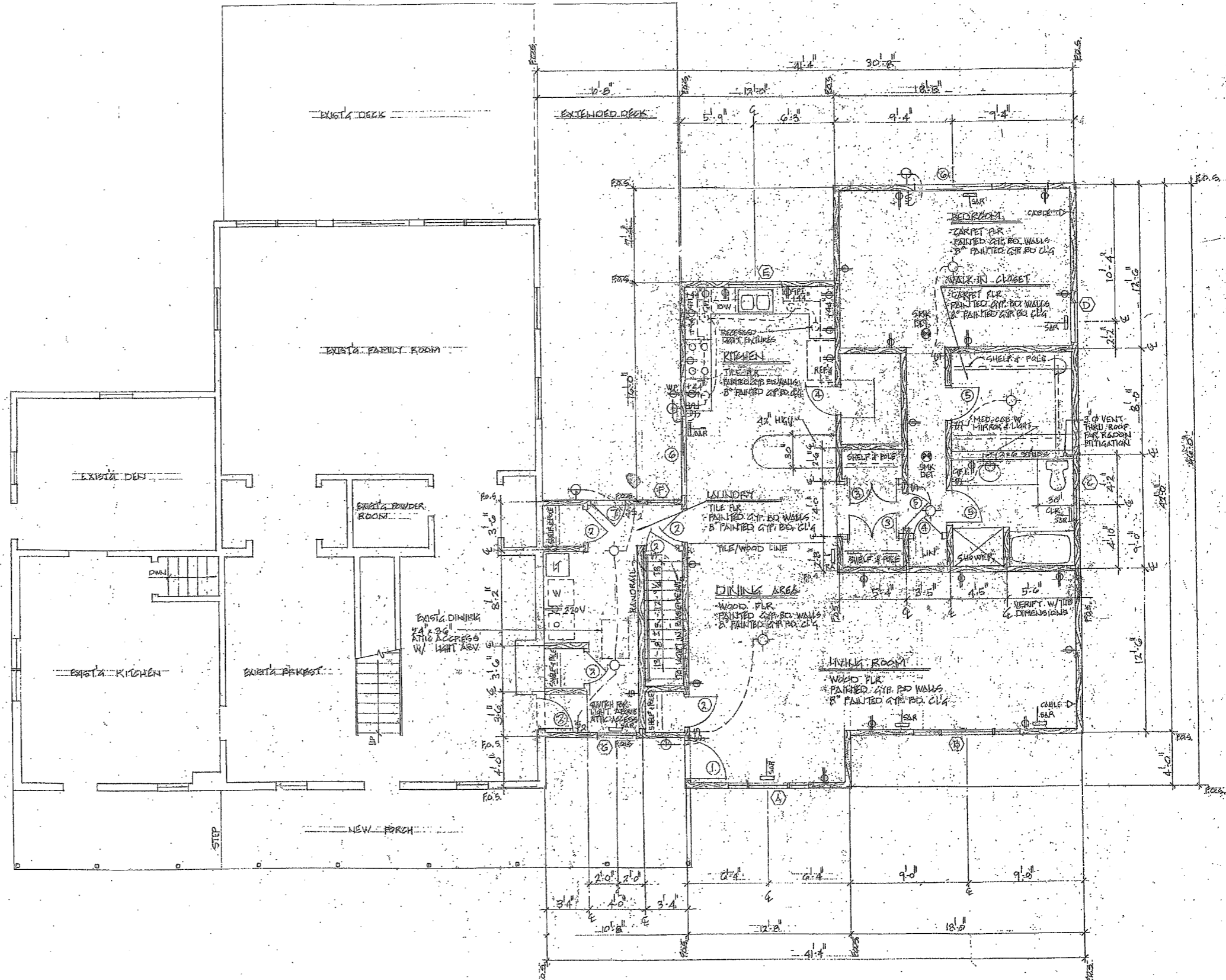

FIRST FLOOR PLAN

EXISTING WALLS
 NEW 2x4 WOOD STUD WALLS
 FACE OF STUD

PLUMBING CONTRACTOR TO PROVIDE RISER DIAGRAM
 ELECTRICAL CONTRACTOR TO PROVIDE 2 CIRCUITS FOR KITCHEN

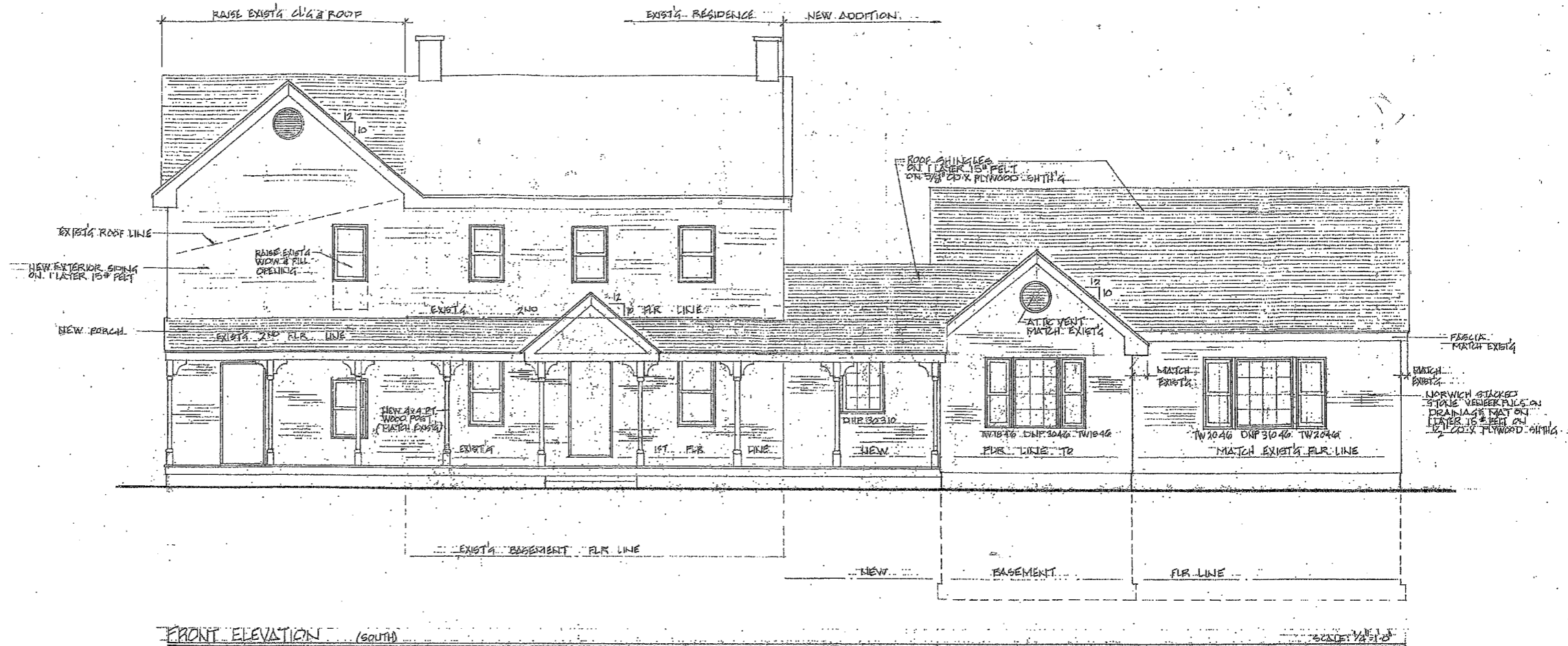

FRONT ELEVATION (south)

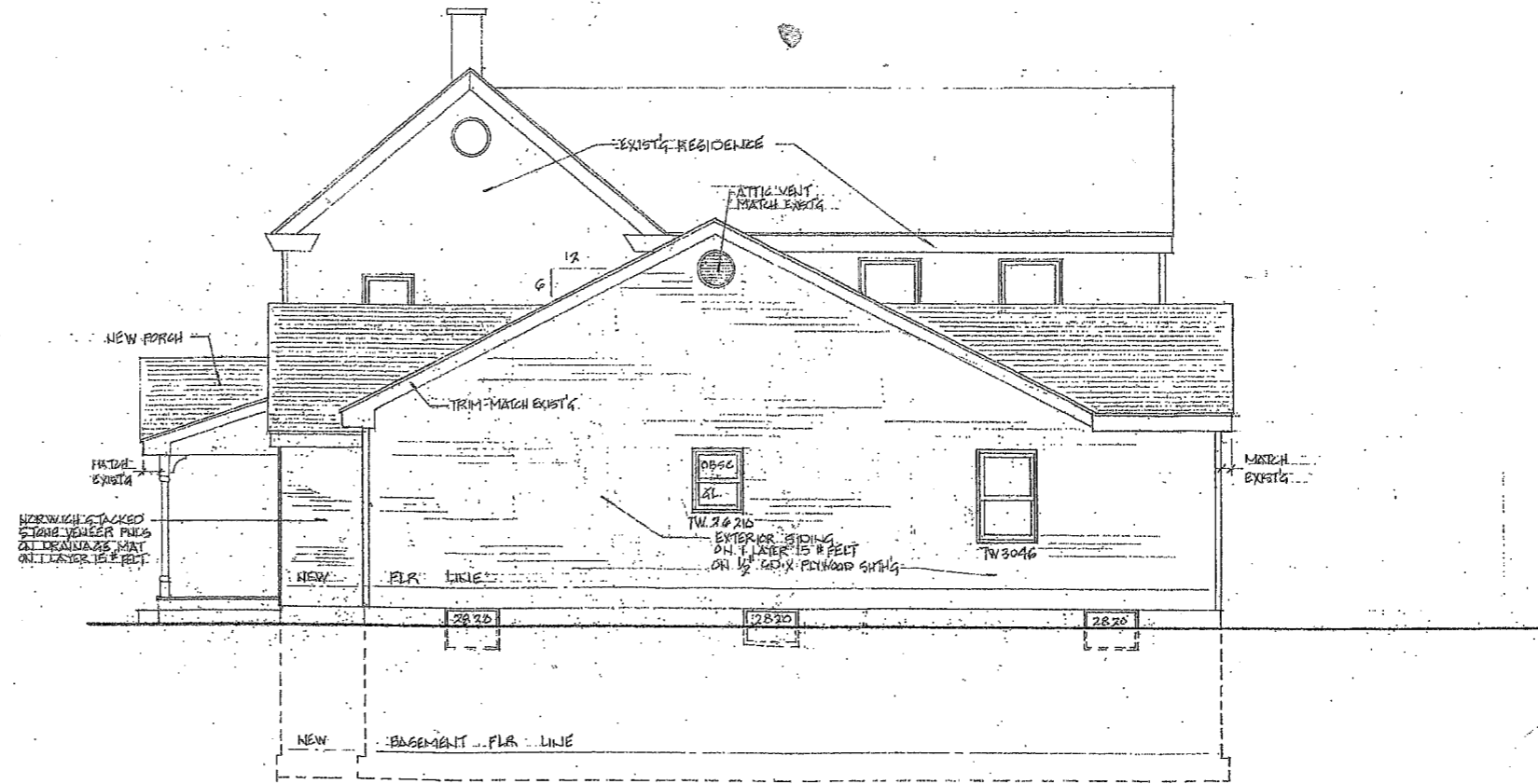

RIGHT SIDE ELEVATION (east)

SCALE: 1/8" = 1'-0"

REVISIONS	BY

OWNER'S REV.
3 TO 2021

ANTHONY AURELIO BRUN
Registered Architect and Professional Planner

41 Bolton Road
Hamilton, New Jersey 08610
609-585-8270
41162 California CT1369 New Jersey NJ 09639 Pennsylvania PA017282.B
Arizona # 41162

A SINGLE STORY RESIDENTIAL ADDITION & ALTERATIONS FOR
STEPHANOS MARYANIS & CHRISTINE MANOLIKIAN
199 WHITE PINE ROAD MARSHFIELD BIRMINGHAM N.J.
FRONT & RIGHT SIDE ELEVATIONS

Date 8.5.2020

Scale AS NOTED

Drawn XEL

Job

Sheet

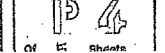

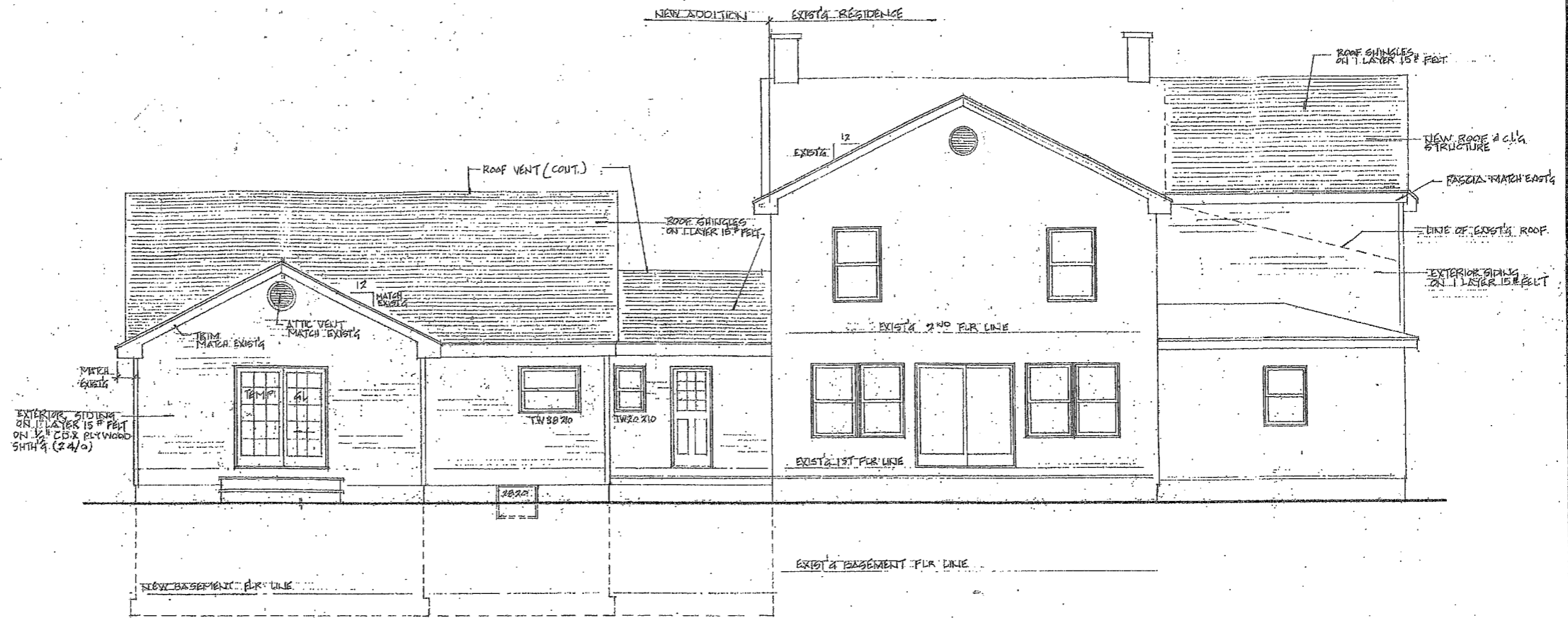

REAR ELEVATION (NORTH)

SCALE: 1/4" = 1'-0"

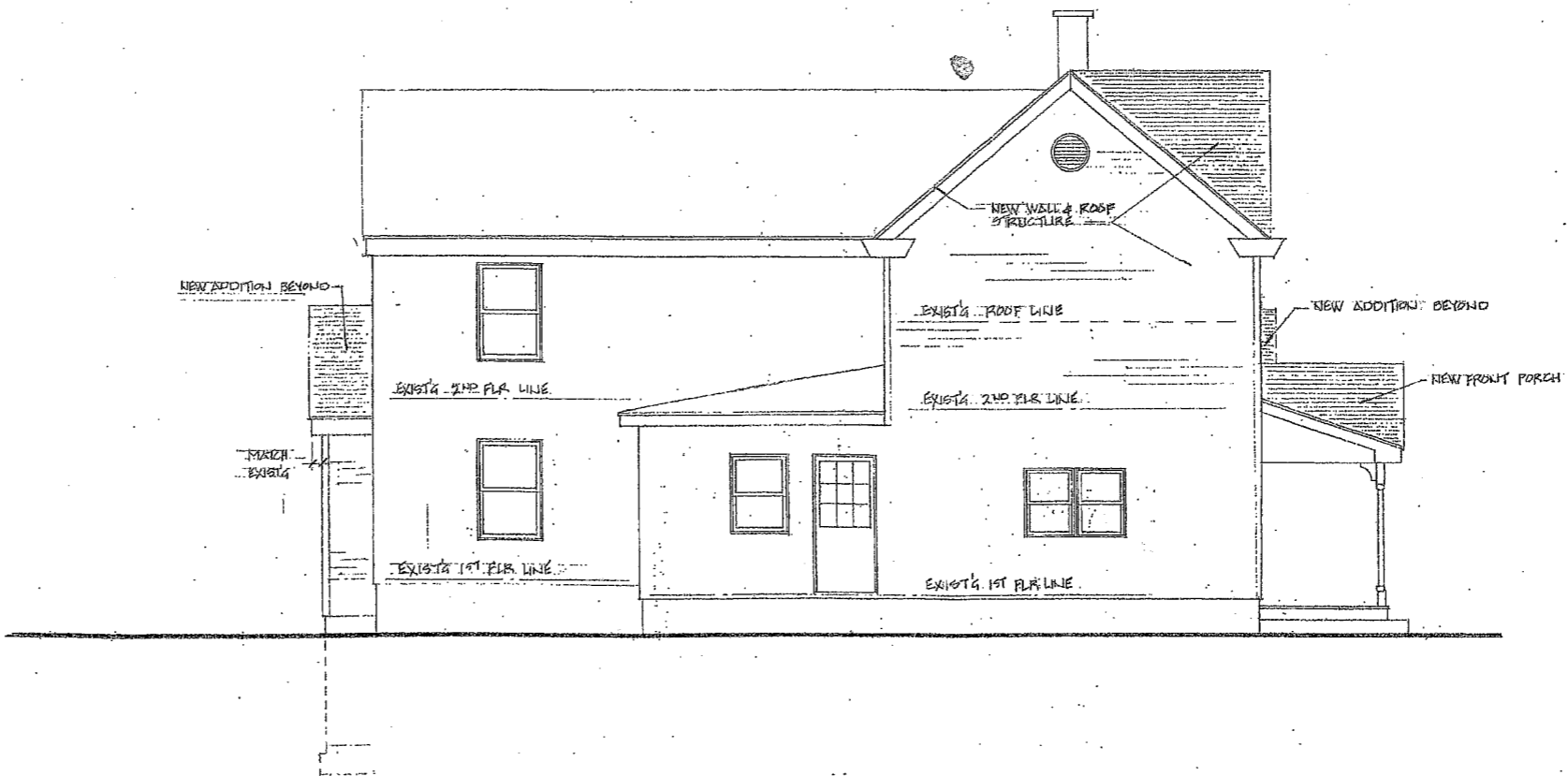

LEFT SIDE ELEVATION (WEST)

SCALE: 1/4" = 1'-0"

REVISIONS	BY

OWNER'S REV.
310, 2021

ANTHONY AURELIO BRUN
Registered Architect and Professional Planner
41 Bolton Road Hamilton, New Jersey 08610 609-585-8270
Arizona # 41102 California C11369 New Jersey A1 09639 Pennsylvania PA-0127822-B

A SINGLE STORY RESIDENTIAL ADDITION & ALTERATIONS FOR
SERGIO'S MORATIS & CHRISTINE MANOLIKIAN
457 WHITE PINE ROAD
MANHART TOWNSHIP, N.J.
REAR & LEFT SIDE ELEVATIONS

Date	3-15-2020
Scale	AS NOTED
Drawn	AS
Job	
Sheet	5
Of	5